

REVENUE & EXPENSES

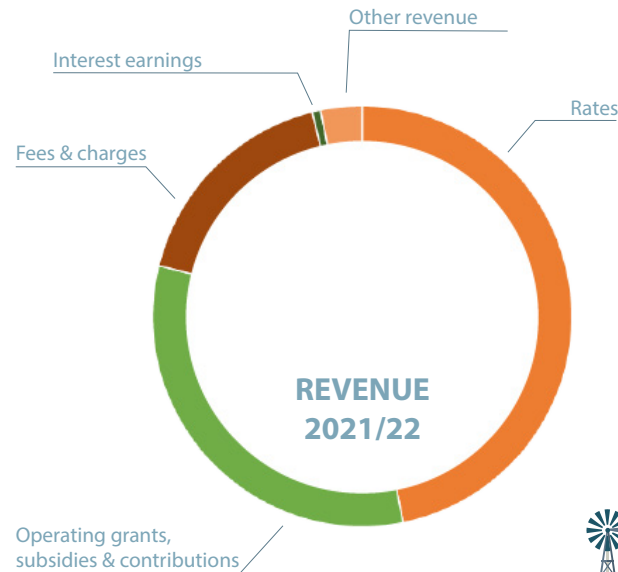

QUICKSTATS

NARROGIN 2016 Census Quickstats

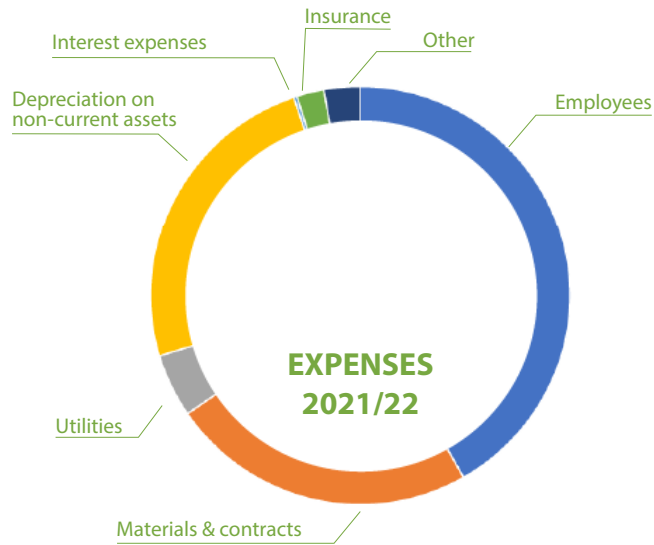

People 5,162
 Male 48.8%
 Female 51.2%
 Median age 40



Families 1,251
 Average children per family for families with children 1.9
 For all families 0.7



All private dwellings 2,297
 Average people per household 2.4
 Median weekly household income \$1,225
 Median monthly mortgage repayments \$1,200
 Median weekly rent \$220
 Average motor vehicles per dwelling 1.9



89 Earl Street Narrogin WA 6312
 Correspondence to:
 PO Box 1145, Narrogin WA 6312
 or enquiries@narrogin.wa.gov.au
 Tel (08) 9890 0900
www.narrogin.wa.gov.au



Shire of
Narrogin
Love the life

FACTS & STATS 2021/22

Number of Elected Members (includes one popularly elected as the Shire President)	9
Distance from Perth	193
Area of Shire (sq km)	1630.6
Length of Sealed Roads (km)	258.3
Length of Unsealed Roads (km)	566.3
Population (@ 2016 Census)	5,162
Number of Electors	3,200
Number of Dwellings	2,397
Number of rateable assessments	2,712
Total Rates Levied	\$5.1m
Total Revenue	\$17.7m
Number of Employees	97
Employees - Full Time Equivalents (FTEs)	74
Assets under Management (Equity)	\$180m
Total Debt	\$981k
Total Cash Backed Reserves	\$4.9m
Percentage of total Budget spend on employees and local contractors	63%



Love the life



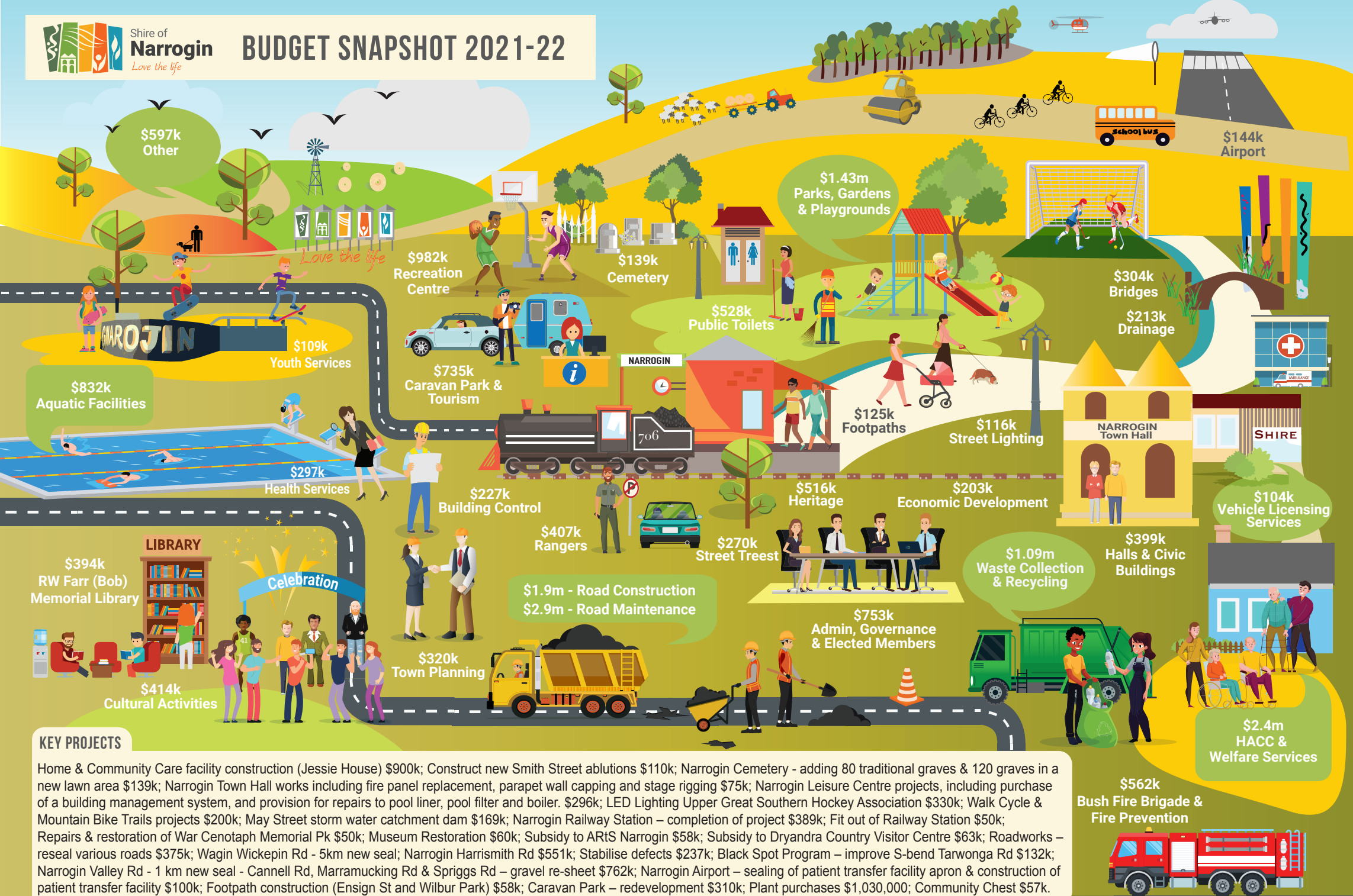

KEY PROJECTS

Home & Community Care facility construction (Jessie House) \$900k; Construct new Smith Street ablutions \$110k; Narrogin Cemetery - adding 80 traditional graves & 120 graves in a new lawn area \$139k; Narrogin Town Hall works including fire panel replacement, parapet wall capping and stage rigging \$75k; Narrogin Leisure Centre projects, including purchase of a building management system, and provision for repairs to pool liner, pool filter and boiler. \$296k; LED Lighting Upper Great Southern Hockey Association \$330k; Walk Cycle & Mountain Bike Trails projects \$200k; May Street storm water catchment dam \$169k; Narrogin Railway Station - completion of project \$389k; Fit out of Railway Station \$50k; Repairs & restoration of War Cenotaph Memorial Pk \$50k; Museum Restoration \$60k; Subsidy to ARTS Narrogin \$58k; Subsidy to Dryandra Country Visitor Centre \$63k; Roadworks - reseal various roads \$375k; Wagin Wickepin Rd - 5km new seal; Narrogin Harrismith Rd \$551k; Stabilise defects \$237k; Black Spot Program - improve S-bend Tarwonga Rd \$132k; Narrogin Valley Rd - 1 km new seal - Cannell Rd, Marramucking Rd & Spriggs Rd - gravel re-sheet \$762k; Narrogin Airport - sealing of patient transfer facility apron & construction of patient transfer facility \$100k; Footpath construction (Ensign St and Wilbur Park) \$58k; Caravan Park - redevelopment \$310k; Plant purchases \$1,030,000; Community Chest \$57k.

